

development, reduced root disease, and increased dry matter production and grain yields, thus reinforcing the importance of starter P. 

Dr. Lafond, Dr. Bailey and Dr. Derksen are Research Scientists with Agriculture and Agri-Food Canada, located at Indian Head, SK, Saskatoon, SK and Brandon, MB, respectively. Dr. Domitruk is Land Management Specialist with Manitoba Agriculture, at Carman, MB.

TABLE 3. Seeding rate and seed-placed P interact to maximize spring wheat yields (Brandon, MB, 1994).

Seeding rate, bu/A	Applied P ₂ O ₅ , lb/A		
	0	20	40
 Grain yield, bu/A		
1	31	38	38
2	36	43	43

Robert E. Wagner Award Nominations Due

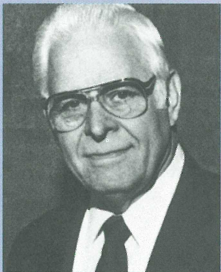

The Robert E. Wagner Award was established in 1988 by the PPI Board of Directors to recognize distinguished contributions to advanced crop yields through maximum yield research (MYR) and maximum economic yield (MEY) management. The MEY concept, also known as most efficient yield, can provide a solid foundation for better meeting world food needs.

The Award honors Dr. Wagner, retired President of PPI, for his many contributions to agriculture. He is widely recognized for originating the MEY management concept ... for more profitable, efficient agriculture.

Last year's recipients were Dr. L.D. Bailey of Agriculture and Agri-Food Canada's Brandon Research

Centre (senior scientist category) and Mr. David Quipeng Zeng, Soil and Fertilizer Institute of the Guangdong Academy of Agricultural Sciences, People's Republic of China (young scientist category). The recipient in each category receives a \$5,000 monetary award.

The format for preparation of nominations for this Award can be obtained by contacting the Potash & Phosphate Institute, 655 Engineering Drive, Suite 110, Norcross, Georgia 30092-2837; phone (770) 447-0335, ext. 203, fax (770) 448-0439. Private or public sector agronomists, crop scientists and soil scientists from all countries are eligible. Nominations must be received by December 31, 1996. 