Introducing:
Be Your Own Cotton Doctor

A new publication from PPI titled *Be Your Own Cotton Doctor* offers cotton growers and their advisers and consultants a new tool. The 8-page booklet features 40 color illustrations showing typical symptoms of nutrient deficiencies, toxicities, diseases, and other disorders in cotton production. While it does not substitute for diagnostic tools such as plant tissue analysis and soil testing, this publication can help distinguish and identify various field problems.

The 8 ½ x 11-in. guide is patterned after the classic publication *Be Your Own Corn Doctor*, which has been widely used for over 50 years. *Be Your Own Cotton Doctor* is available for US$0.50 per copy, plus shipping. Discount on quantities.

Contact: Circulation Department, PPI, phone (770) 825-8082; fax (770) 448-0439, or e-mail: circulation@ppi-far.org. BC

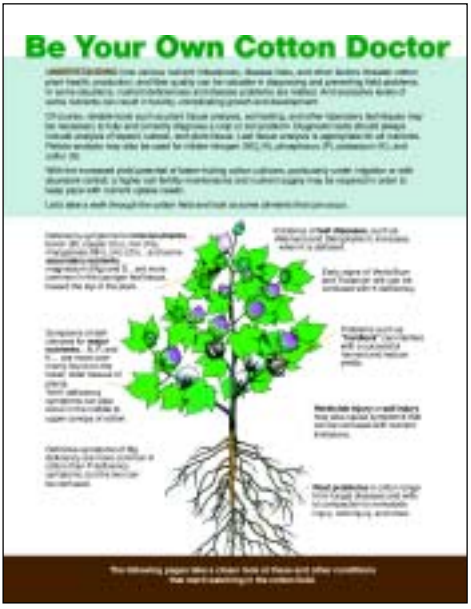

United States Postal Service

Statement of Ownership, Management, and Circulation

1. Publication Title	2. Publication Number	3. Filing Date
Better Crops with Plant Food	0 0 0 6 - 0 0 8 9	11-30-04
4. Issue Frequency	5. Number of Issues Published Annually	6. Annual Subscription Price
Quarterly	4	$20.00 (free to subscrib

7. Complete Mailing Address of Known Office of Publication (Not printer) (Street, city, county, state, and ZIP+4)
655 Engineering Dr. Ste 110
Norcross, GA 30092

Contact Person: Don Armstrong
Telephone: 770-825-8080

8. Complete Mailing Address of Headquarters or General Business Office of Publisher (Not printer)
SAME

9. Full Names and Complete Mailing Addresses of Publisher, Editor, and Managing Editor (Do not leave blank)

Publisher (Name and complete mailing address)
Potash & Phosphate Institute
655 Engineering Dr. Ste 110
Norcross, GA 30092

Editor (Name and complete mailing address)
Donald L. Armstrong
655 Engineering Dr. STE 110
Norcross, GA 30092

Managing Editor (Name and complete mailing address)

10. Owner (Do not leave blank. If the publication is owned by a corporation, give the name and address of the corporation immediately followed by the names and addresses of all stockholders owning or holding 1 percent or more of the total amount of stock. If not owned by a corporation, give the names and addresses of the individual owners. If owned by a partnership or other unincorporated firm, give its name and address as well as those of each individual owner. If the publication is published by a nonprofit organization, give its name and address.)

Full Name	Complete Mailing Address
Potash & Phosphate Institute	655 Engineering Dr. Ste 110 Norcross, GA 30092

11. Known Bondholders, Mortgagees, and Other Security Holders Owning or Holding 1 Percent or More of Total Amount of Bonds, Mortgages, or Other Securities. If none, check box ☐ None

Full Name	Complete Mailing Address

12. Tax Status (For completion by nonprofit organizations authorized to mail at nonprofit rates) (Check one)
The purpose, function, and nonprofit status of this organization and the exempt status for federal income tax purposes:
☒ Has Not Changed During Preceding 12 Months
☐ Has Changed During Preceding 12 Months (Publisher must submit explanation of change with this statement)

PS Form 3526, October 1999 (See instructions on Reverse)

13. Publication Title: Better Crops with Plant Food
14. Issue Date for Circulation Data Below: 2004, No 4 - October

15. Extent and Nature of Circulation		Average No. Copies Each Issue During Preceding 12 Months	No. Copies of Single Issue Published Nearest to Filing Date
a. Total Number of Copies (Net press run)		15,075	15,075
b. Paid and/or Requested Circulation	(1) Paid/Requested Outside-County Mail Subscriptions Stated on Form 3541. (Include advertiser's proof and exchange copies)	3,579	3,599
	(2) Paid In-County Subscriptions Stated on Form 3541 (Include advertiser's proof and exchange copies)	-0-	-0-
	(3) Sales Through Dealers and Carriers, Street Vendors, Counter Sales, and Other Non-USPS Paid Distribution	6,488	6,259
	(4) Other Classes Mailed Through the USPS	2,206	1,873
c. Total Paid and/or Requested Circulation (Sum of 15b. (1), (2),(3),and (4))		12,233	11,731
d. Free Distribution by Mail (Samples, complimentary, and other free)	(1) Outside-County as Stated on Form 3541	388	404
	(2) In-County as Stated on Form 3541	-0-	-0-
	(3) Other Classes Mailed Through the USPS	50	50
e. Free Distribution Outside the Mail (Carriers or other means)		1,317	1,319
f. Total Free Distribution (Sum of 15d. and 15e.)		1,755	1,733
g. Total Distribution (Sum of 15c. and 15f)		13,988	13,504
h. Copies not Distributed		1,087	1,571
i. Total (Sum of 15g. and h.)		15,075	15,075
j. Percent Paid and/or Requested Circulation (15c. divided by 15g. times 100)		87%	86.8%

16. Publication of Statement of Ownership
☒ Publication required. Will be printed in the 2005 No 1 issue of this publication. ☐ Publication not required.

17. Signature and Title of Editor, Publisher, Business Manager, or Owner
Donald L. Armstrong, Editor — Date: Nov. 30, 2004

I certify that all information furnished on this form is true and complete. I understand that anyone who furnishes false or misleading information on this form or who omits material or information requested on the form may be subject to criminal sanctions (including fines and imprisonment) and/or civil sanctions (including civil penalties).

Instructions to Publishers

1. Complete and file one copy of this form with your postmaster annually on or before October 1. Keep a copy of the completed form for your records.
2. In cases where the stockholder or security holder is a trustee, include in items 10 and 11 the name of the person or corporation for whom the trustee is acting. Also include the names and addresses of individuals who are stockholders who own or hold 1 percent or more of the total amount of bonds, mortgages, or other securities of the publishing corporation. In item 11, if none, check the box. Use blank sheets if more space is required.
3. Be sure to furnish all circulation information called for in item 15. Free circulation must be shown in items 15d, e, and f.
4. Item 15h., Copies not Distributed, must include (1) newsstand copies originally stated on Form 3541, and returned to the publisher, (2) estimated returns from news agents, and (3), copies for office use, leftovers, spoiled, and all other copies not distributed.
5. If the publication had Periodicals authorization as a general or requester publication, this Statement of Ownership, Management, and Circulation must be published; it must be printed in any issue in October or, if the publication is not published during October, the first issue printed after October.
6. In item 16, indicate the date of the issue in which this Statement of Ownership will be published.
7. Item 17 must be signed.

Failure to file or publish a statement of ownership may lead to suspension of Periodicals authorization.

PS Form 3526, October 1999 (Reverse)